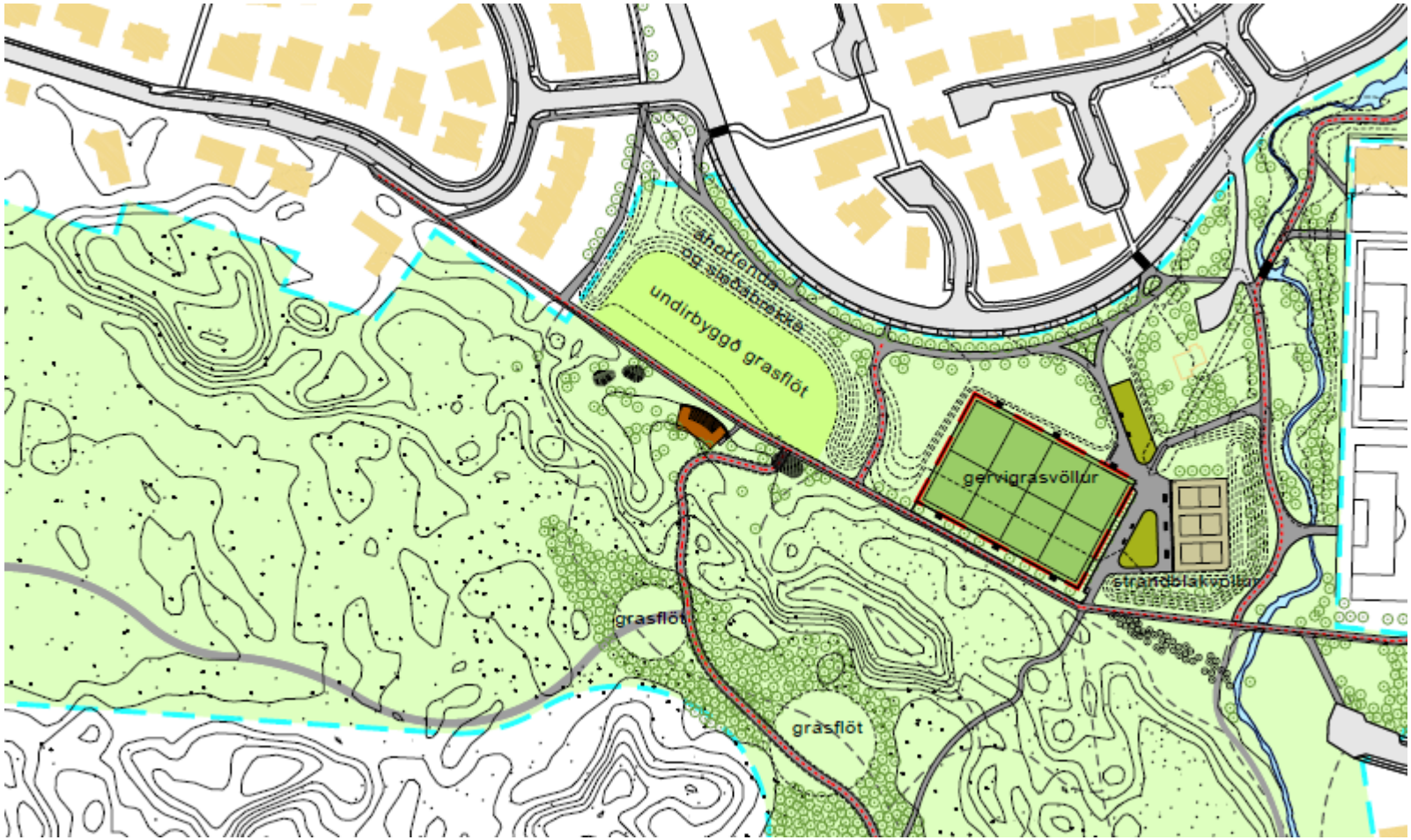
undirbyggð grasflöt
gervigrasvöllur
grasflöt
grasflöt